

NorthBrooke

1601 Sandlewood Dr., Goshen IN 46526



MODEL HOME FEATURES

- Andersen windows
- Therma-tru fiberglass front door
- 9ft Ceilings Great Room, Dining and Kitchen
- Walk-in pantry
- Ceramic shower
- Vinyl Siding with stone accent exterior
- Covered Porch
- Quartz Counter Tops
- Basement framed and ready for finishing
- Expanded garage storage area

HOME PRICE: \$ 337,500.00
LOT 42 PRICE: \$ 35,800.00
SITE IMPROVEMENTS: \$ 15,500.00
TOTAL HOMEPRICE: \$388,650.00

HOA MAINTANCEFEE: \$170.00/YEAR



CONTACT US



SCHROCKHOMES.COM



574-534-2706



2523 MESSICK DRIVE | GOSHEN, IN

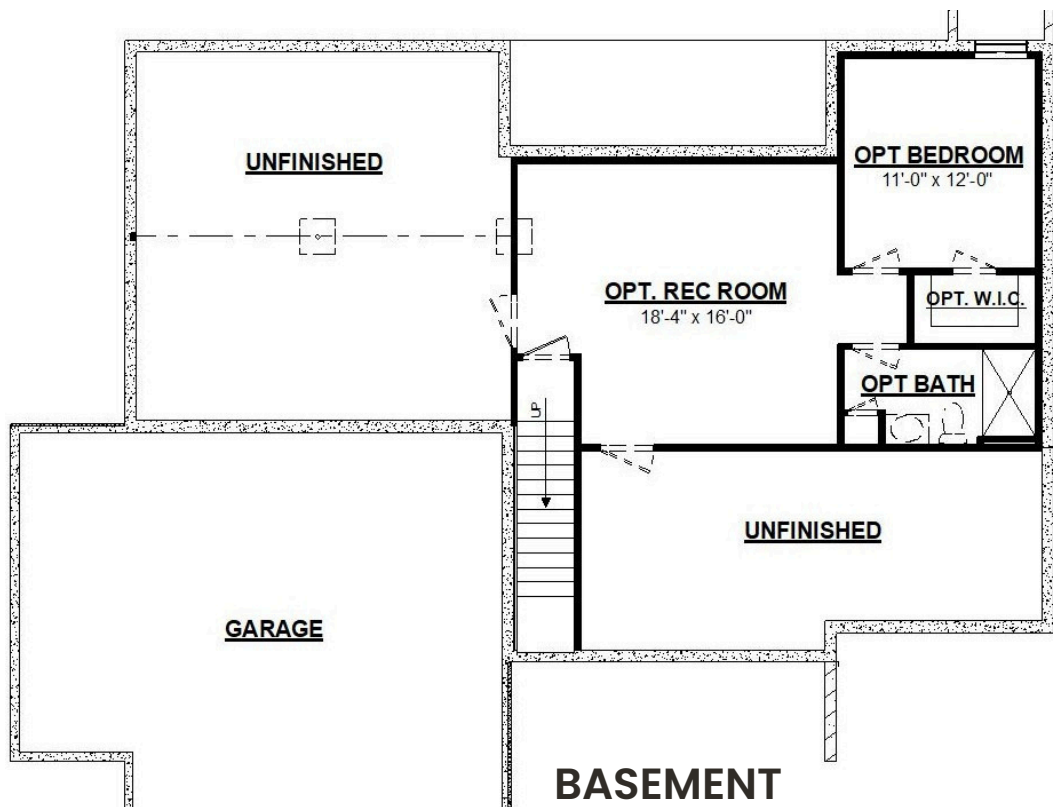
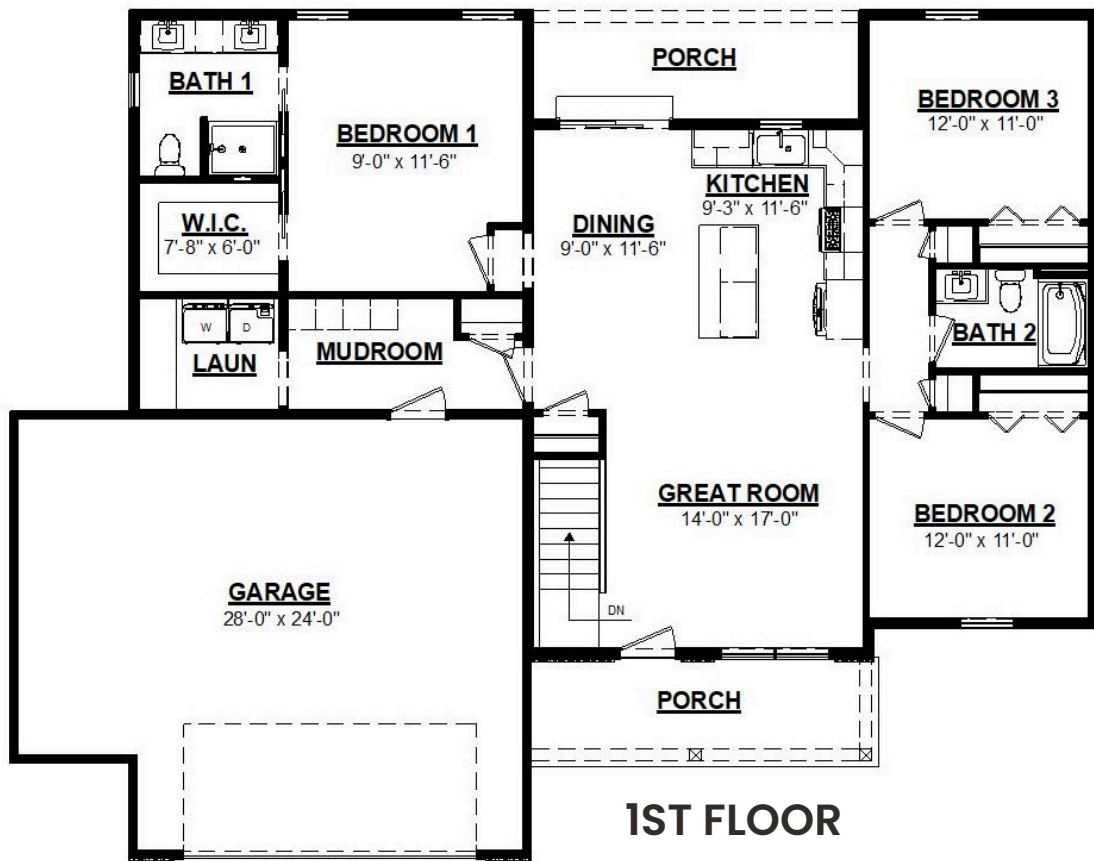

1st Floor:
Garage:

1,520 sq.ft
644 sq.ft.



SCHROCKHOMES.COM



574-534-2706



2523 MESSICK DRIVE | GOSHEN, IN